



GRAND HOTEL ORIENTE
NAPOLI

Spazi Meeting - piantina

Piano Primo

- <A> Pratella
- Palizzi
- <C> Gigante
- <D> Giordano
- <E> Carelli
- <F> Casciaro
- <G> Vesuvio
- <H> San Martino

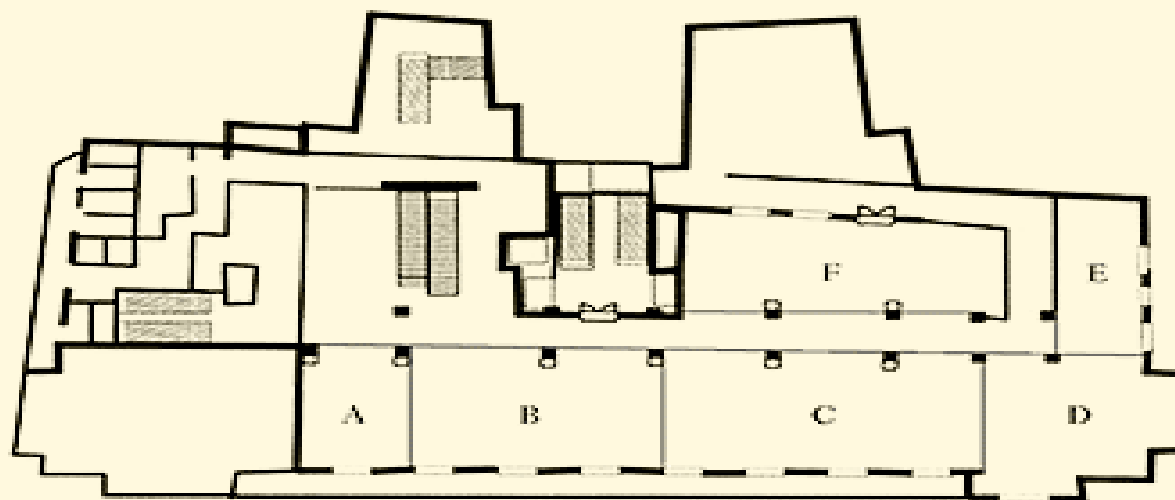

Piano Nono

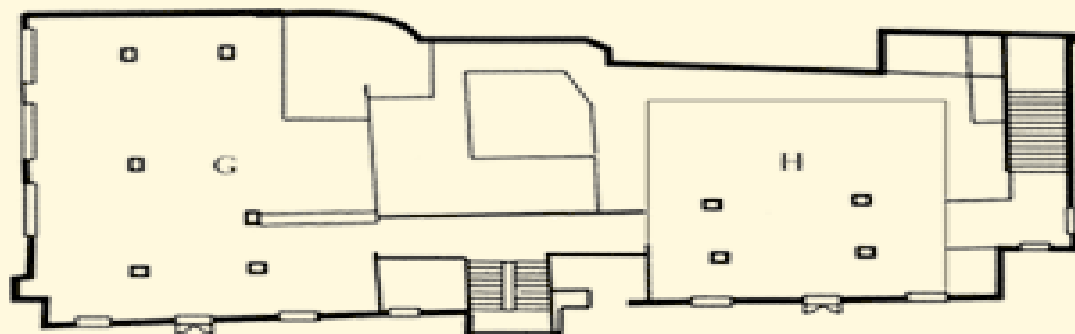



GRAND HOTEL ORIENTE
NAPOLI

Spazi Meeting - scheda tecnica

| Nome Sala | Situata al Piano | Aria Cond. | Luce solare | | Dimensioni | Altezza | Superficie | | | | | | |
|---------------------|------------------|-------------------------------------|-------------------------------------|-------------------------------------|----------------|---------|--------------------|-----|-----|-----|-----|----|----|
| Pratella (A) | piano primo | <input checked="" type="checkbox"/> | <input checked="" type="checkbox"/> | <input checked="" type="checkbox"/> | 4,20 x 7,14 m | 330 cm | 30 m ² | 20 | 15 | - | - | - | - |
| Palizzi (B) | piano primo | <input checked="" type="checkbox"/> | <input checked="" type="checkbox"/> | <input checked="" type="checkbox"/> | 10,50 x 6,70 m | 330 cm | 70 m ² | 90 | 70 | 60 | 50 | 35 | 35 |
| Gigante (C) | piano primo | <input checked="" type="checkbox"/> | <input checked="" type="checkbox"/> | <input checked="" type="checkbox"/> | 13,60 x 6,70 m | 330 cm | 90 m ² | 100 | 80 | 80 | 60 | 35 | 35 |
| Giordano (D) | piano primo | <input checked="" type="checkbox"/> | <input checked="" type="checkbox"/> | <input checked="" type="checkbox"/> | 7,46 x 6,70 m | 330 cm | 50 m ² | 50 | 40 | 30 | - | 20 | 20 |
| A+B+C+D | piano primo | <input checked="" type="checkbox"/> | <input checked="" type="checkbox"/> | <input checked="" type="checkbox"/> | 36,00 X 6,70 m | 330 cm | 240 m ² | 250 | 170 | 170 | 170 | 60 | 60 |
| Carelli | piano primo | <input checked="" type="checkbox"/> | <input checked="" type="checkbox"/> | <input checked="" type="checkbox"/> | 8,50 x 3,50 m | 330 cm | 30 m ² | 20 | 15 | - | - | - | - |
| Casciaro | piano primo | <input checked="" type="checkbox"/> | <input checked="" type="checkbox"/> | <input checked="" type="checkbox"/> | 12,00 x 6,70 m | 330 cm | 80 m ² | 80 | 60 | 60 | - | 25 | 25 |
| Vesuvio | piano nono | <input checked="" type="checkbox"/> | <input checked="" type="checkbox"/> | <input checked="" type="checkbox"/> | 20,00 x 7,00 m | 330 cm | 140 m ² | 90 | 60 | 90 | 70 | 25 | 25 |
| San Martino | piano nono | <input checked="" type="checkbox"/> | <input checked="" type="checkbox"/> | <input checked="" type="checkbox"/> | 10,00 x 7,00 m | 330 cm | 70 m ² | 50 | 40 | 40 | - | 20 | 20 |

Tutte le sale comprendono i seguenti allestimenti di base:

IMPIANTO AUDIO
LAVAGNA LUMINOSA
SCHERMO
LAVAGNA A FOGLI MOBILI
PICCOLA CANCELLERIA